

# TWICE AS NICE

5th E<sup>b</sup> Baritone SAX.

By Sammy Nestico

Relaxed Blues

**A** 11 *Solo* *mf*

**B** 1 *No Vib.* *mf* *pp*

**C** *Tutti* *mf*

**D** *f*

**E** *No Vib.* 6 *mp* *mf*

**F**

**G** (Soft) *mp* *cresc.*

*fff* 1 (Soft) *p*

# Twice As Nice

**BASS**

By Sammy Nestico

Relaxed Blues -  $\text{♩} = 112$

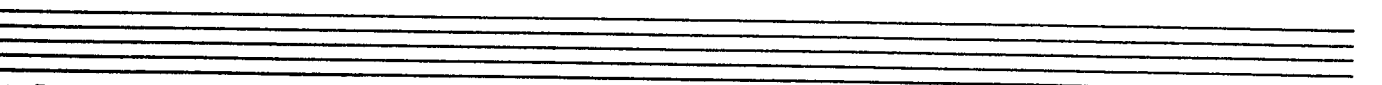
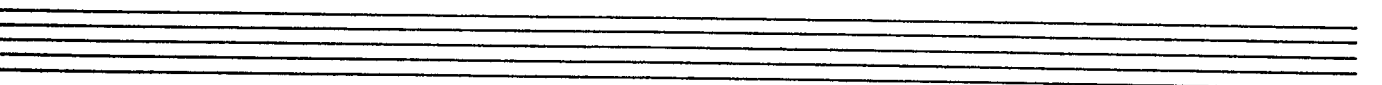
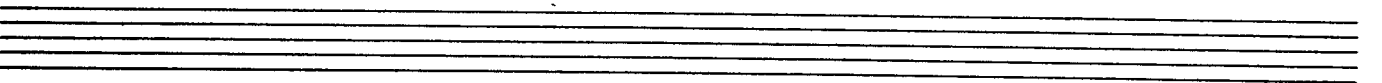
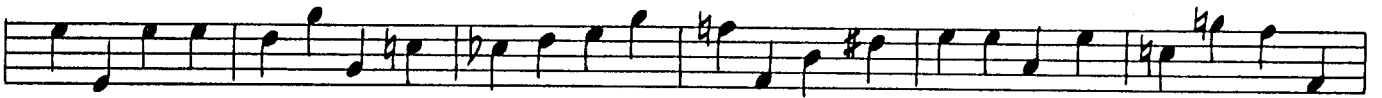

# TWICE AS NICE

## DRUMS

By Sammy Nestico

Relaxed Blues Tempo -  $\text{♩} = 112$

**A** UNIS. SAXES

**B** UNIS. TRPTS.

**C** ENS.

12

TENOR SOLO

**E** (TENOR)

**F** ENS.

**G** (TRPTS.)

(SOFT) *mp* > *cresc.*

(SOFT) *p*

# TWICE AS NICE

## GUITAR

By Sammy Nestico

Relaxed Blues -  $\text{♩} = 112$

**A** F Dm<sup>7</sup> Em<sup>7</sup> A<sup>7</sup> Dm<sup>7</sup> G<sup>7</sup> Cm<sup>7</sup> F<sup>7</sup> B<sup>7</sup><sup>(-5)</sup> B<sup>b</sup>MAJ.<sup>7</sup>

Em<sup>7</sup> A<sup>7</sup> Dm<sup>7</sup> G<sup>7</sup> Bm<sup>7</sup> E<sup>7</sup><sup>(-9)</sup> Am<sup>7</sup> D<sup>9</sup> Gm<sup>7</sup> D<sup>b9</sup> C<sup>9</sup> F<sup>6</sup> Cm<sup>6</sup>

D<sup>9</sup> Gm<sup>7</sup> Bm<sup>b6</sup> Am<sup>7</sup> D<sup>7</sup><sup>(-9)</sup> Bm<sup>b7</sup> F<sup>0</sup> Gm<sup>7</sup> **B** F<sup>6</sup> Em<sup>7</sup> A<sup>7</sup>

Dm<sup>7</sup> G<sup>7</sup> Cm<sup>7</sup> F<sup>7</sup><sup>(+9)</sup> B<sup>b</sup>MAJ.<sup>7</sup> Em<sup>7</sup> A<sup>7</sup> Dm<sup>7</sup> G<sup>7</sup> Bm<sup>7</sup> E<sup>7</sup><sup>(-9)</sup>

Am<sup>7</sup> D<sup>9</sup> Gm<sup>7</sup> C<sup>9</sup> F D<sup>7</sup><sup>(+9)</sup> D<sup>b</sup>MAJ.<sup>7</sup> G<sup>b</sup>MAJ.<sup>7</sup> **C** F Dm<sup>7</sup> Em<sup>7</sup> A<sup>9</sup>

Dm<sup>7</sup> Dm<sup>6</sup> Cm<sup>7</sup> F<sup>7</sup> B<sup>b</sup>MAJ.<sup>7</sup> Dm<sup>6</sup> E<sup>7</sup><sup>(-9)</sup> E<sup>7</sup><sup>(-9)</sup> FMAJ.<sup>7</sup> F<sup>6</sup> E<sup>b9</sup> D<sup>9</sup>

Gm<sup>7</sup> D<sup>b9</sup> C<sup>9</sup> FMAJ.<sup>7</sup> Dm<sup>7</sup> G<sup>7</sup><sup>-9/5</sup> C<sup>7</sup><sup>+9</sup> Gm<sup>7</sup> C<sup>6</sup> **D** F<sup>6</sup> Em<sup>7</sup>

A<sup>9</sup> Dm<sup>7</sup> Dm<sup>7</sup> G<sup>9</sup> Cm<sup>7</sup> F<sup>9</sup> B<sup>b</sup>MAJ.<sup>7</sup> Dm<sup>6</sup> E<sup>7</sup><sup>(-9)</sup> Am<sup>7</sup>

D<sup>7</sup><sup>=5</sup> Gm<sup>7</sup> C<sup>9</sup> F Ab<sup>9</sup> D<sup>b</sup>MAJ.<sup>7</sup> G<sup>b9</sup>

**E**

F Em<sup>7</sup> A<sup>7</sup><sup>(-9)</sup> Dm<sup>7</sup> G<sup>7</sup><sup>(-9)</sup> Cm<sup>7</sup> F<sup>7</sup><sup>(-9)</sup> B<sup>b</sup>MAJ.<sup>7</sup> Dm<sup>6</sup> E<sup>7</sup><sup>(-9)</sup>

Am<sup>7</sup> D<sup>7</sup><sup>(-5)</sup> Gm<sup>7</sup> C<sup>9</sup> F Dm<sup>7</sup> Cm<sup>7</sup> F<sup>7</sup>

**F**

B<sup>b</sup>6 Cm<sup>6</sup> D<sup>9</sup> Gm<sup>7</sup> Fm<sup>7</sup> B<sup>b</sup>7<sup>(-9)</sup> E<sup>7</sup><sup>(+9)</sup> E<sup>b</sup>MAJ.<sup>7</sup> Am<sup>7</sup> D<sup>9</sup>

Gm<sup>7</sup> C<sup>9</sup> Em<sup>7</sup> A<sup>9</sup> Dm<sup>7</sup> G<sup>9</sup> Cm<sup>7</sup> F<sup>7</sup> Fm<sup>6</sup> G<sup>7</sup><sup>-9</sup>

**G**

Cm<sup>7</sup> E<sup>b</sup>6 Dm<sup>7</sup> G<sup>7</sup><sup>(-9)</sup>

*p* *cresc.* 2 2

Cm<sup>7</sup> F<sup>7</sup> B<sup>b</sup> 1 SOFT B<sup>b</sup>7<sup>(+9)</sup>

*fff* *p*

PIANO

# TWICE AS NICE

Relaxed Blues -  $\text{♩} = 112$

By Sammy Nestico

Chords: A, F, Dm<sup>7</sup>, Em<sup>7</sup>, A<sup>7</sup>, Dm<sup>7</sup>, G<sup>7</sup>, Cm<sup>7</sup>, F<sup>7</sup>, B<sup>7-5</sup>

Chords: B<sup>b</sup>MAJ.<sup>7</sup>, Em<sup>7</sup>, A<sup>7</sup>, Dm<sup>7</sup>, G<sup>7</sup>, Bm<sup>7</sup>, E<sup>7(-9)</sup>, Am<sup>7</sup>, D<sup>9</sup>

Chords: Gm<sup>7</sup>, D<sup>b9</sup>, C<sup>9</sup>, F<sup>6</sup>, Am<sup>7(-5)</sup>, D<sup>9</sup>, Gm<sup>7</sup>, B<sup>b</sup>M<sup>6</sup>, Am<sup>7</sup>, D<sup>7(-9)</sup>

Chords: B<sup>b</sup>7, F<sup>o</sup>, Gm<sup>7</sup>, B, F<sup>6</sup>, Em<sup>7</sup>, A<sup>7</sup>, Dm<sup>7</sup>, G<sup>7</sup>, Cm<sup>7</sup>, F<sup>7(+9)</sup>

Chords: B<sup>b</sup>MAJ.<sup>7</sup>(add9), Em<sup>7</sup>, A<sup>7</sup>, Dm<sup>7</sup>, G<sup>7</sup>, Bm<sup>7</sup>, E<sup>7(-9)</sup>, Am<sup>7</sup>, D<sup>9</sup>

Chords: Gm<sup>7</sup>, C<sup>9</sup>, F, D<sup>7(+9)</sup>, D<sup>b</sup>MAJ.<sup>7</sup>, G<sup>b</sup>MAJ.<sup>7</sup>, C, F, Dm<sup>7</sup>, Em<sup>7</sup>, A<sup>9</sup>

Chords: Dm<sup>7</sup> Dm<sup>6</sup> Cm<sup>7</sup> F<sup>7</sup> B<sup>b</sup>Maj<sup>7</sup> Bm<sup>7(-5)</sup> E<sup>7</sup> E<sup>7(-9)</sup> F<sup>Maj.7</sup> / / F<sup>6</sup>

Chords: E<sup>b</sup>9 D<sup>9</sup> // Gm<sup>7</sup> D<sup>b</sup>9 C<sup>9</sup> / F<sup>Maj.7</sup> / Dm<sup>7</sup> / G<sup>7(=9)</sup> C<sup>7(=9)</sup> Gm<sup>7</sup> C<sup>6</sup> F<sup>6</sup>.

Chords: [D] (F<sup>6</sup>) / Em<sup>7</sup> / A<sup>9</sup> / Dm<sup>7</sup> / G<sup>9</sup> / Cm<sup>7</sup> / F<sup>9</sup>

Chords: B<sup>b</sup>Maj<sup>7</sup> Bm<sup>7-5</sup> E<sup>7-9</sup> Am<sup>7</sup> D<sup>7=5</sup> Gm<sup>7</sup>

Chords: C<sup>9</sup> F Ab<sup>9</sup> D<sup>b</sup>Maj<sup>7</sup> G<sup>b</sup>9 [E] F Em<sup>7</sup> A<sup>7-9</sup>

Chords: Dm<sup>7</sup> G<sup>7(-9)</sup> Cm<sup>7</sup> F<sup>7(-9)</sup> B<sup>b</sup>Maj<sup>7</sup> Bm<sup>7(-5)</sup> E<sup>7(-9)</sup> Am<sup>7</sup>

# TWICE AS NICE

1st E<sup>b</sup> Alto SAX.

BY Sammy Nestico

Relaxed Blues

**A** No Vib. Unison

N.V. (soft)

**C** Tutti

7 E 1

mp

6

mf

F

3

G

soft

p

cresc.

cresc.

3

soft

fff

p

# TWICE AS NICE

## 1st F HORN

By Sammy Nestico

Relaxed Blues

**A** 15 **B** SOFT

**C** *Tutti*

3

**D**

**E**

2 **F** 2

2 1

**G** SOFT

1

fff

# TWICE AS NICE

## 1st TROMBONE

By Sammy Nestico

Relaxed Blues

**A** 15 **B** SOFT No. Vib. *p*

**C** *Tutti* *mf*

**D** *f*

**E** 7 4 6 *mf*

**F**

**G** *mp* - *cresc.* *fff* *SOFT* *p*

# TWICE AS NICE

## 1st B $\flat$ TRUMPET

By Sammy Nestico

Relaxed Blues

**A** 14 Unison

**B** *No Vib.*

**C** *Tutti*

**D**

**E** 7 1 Unison

6

F

G

# Twice As Nice

## 2nd F HORN

By Sammy Nestico

Relaxed Blues

**A** 15

**B** SOFT *p*

**C** Tutti *mf*

**D** *f* *mf*

**E** *mp* *mp*

**F** 2 2

**G** SOFT *p* *cresc.*

**H** SOFT *p*

# TWICE AS NICE

2nd B<sup>b</sup> Tenor SAX.

By Sammy Nestico

Relaxed Blues

A

No. Vib.

Unison

B

D

Solo Ad Lib.

Cmaj7

C#m7-5

F#7

Bm7

E7 Am7 D9 Fmaj7 Bb7

Eb Ab7 E G F#m7 B7-9 Em7 A7-9

Dm7 G7-9 Cmaj7 C#m7(-5) F#7 Bm7 E7 b5

Am7 D9 F (As Is)

**F** 2 mf

soft p cresc.

cresc.

soft p

# TWICE AS NICE

## 2nd TROMBONE

By Sammy Nestico

Relaxed Blues

**A** 15 **B** *SOFT* *No Vib.* *p*

**C** *Tutti* *mf*

**D** *f*

**E** *mp* *mf* 6

**F**

**G** *mp* *cresc.* 1

*fff* *SOFT* *p*

# TWICE AS NICE

## 2nd B $\flat$ TRUMPET

By Sammy Nestico

Relaxed Blues

**A** 14 Unison *mf*

**B** No Vib.

**C** Tutti *mf*

**D** *f*

**E** 7 1 Unison *mp*

6 *mf*

F

G

SOFT

# TWICE AS NICE

**3rd Eb Alto SAX.**

*By Sammy Nestico*

Relaxed Blues

**A** *No V. 1. Unison*

*N.V. (Soft)*

**C** *Tutti*

7

E

1

*mp*

6

*mf*

F

*soft*

G

*p* *cresc.*

*cresc.*

*fff* *soft* *p*

# TWICE AS NICE

## 3rd TROMBONE

By Sammy Nestico

Relaxed Blues

**A** 15 **B** 2 *No Vib.*  
*mf*

**C** *Tutti*  
*mf*

**D**

**E** 7 4 6  
*mf*

**F**

**G** 1  
*mp* - - *cresc.* - - - - -

*fff* *SOFT*  
*p*

# TWICE AS NICE

## 3rd B<sup>b</sup> TRUMPET

By Sammy Nestico

Relaxed Blues

**F**

**G** (SOFT)

*mp* — — — — — *cresc.* — — — — —

*fff* — — — — — *p*

SOFT

# TWICE AS NICE

4th Bb Tenor SAX.

By Sammy Nestico

Relaxed Blues

**A** No vib. Unison

mf

mf — pp

**C** Tutti

mf

f

# TWICE AS NICE

## 4th TROMBONE

By Sammy Nestico

Relaxed Blues

**A**

15

**B**

SOFT

NO VIB.

**C**

Tutti

Continuation of musical notation for section C, showing further development of the melodic line.

Continuation of musical notation for section D, including a triplet of eighth notes and a 7-measure rest.

**E**

6

**F**

Continuation of musical notation for section F, including a triplet of eighth notes.

**G**

1

Continuation of musical notation for section G, marked *fff* and *SOFT*. It features a melodic line with a 1-measure rest.

# TWICE AS NICE

## 4th B<sup>b</sup> TRUMPET

By Sammy Nestico

Relaxed Blues

Unison

**A** 14 *mf*

**B** No Vib. 3

3

**C** Tutti *mf*

mf

**D** *f*

**E** 7 1 Unison *mp*

6 *mf*

**F**

**G** SOFT

# TWICE AS NICE

By Sammy Nestico

## TUBA

Relaxed Blues
